



RESOURCE

A Nonprofit Community Enterprise



2013

ANNUAL REPORT

and successful completion of the
Barre Social Enterprise Expansion Capital Campaign

LETTER FROM EXECUTIVE DIRECTOR TOM LONGSTRETH

In this fiftieth anniversary of President Lyndon Johnson's War On Poverty, the nation has made important progress in creating a social safety net. Yet, parts of that safety net are quite weak, and overall rates of inequality are the most extreme since the roaring twenties. Part of the role that ReSOURCE played in 2013, and will continue to play in the future, is to ensure a greater level of possibility to those with the fewest opportunities.

To combat poverty, ReSOURCE gave away \$114,338 worth of Essential Goods to 1,084 low income individuals and families, a record number of beneficiaries distributed through thirty different partner agencies. The demand for vouchers is strong and our Board approved a 2014 budget of \$150,000 for the Essential Goods Program to better meet the need. The number of partner agencies requesting vouchers has grown to 34 serving low income clients in Chittenden, Grand Isle, Franklin, Addison, Washington, Lamoille, and surrounding counties. Part of this growth reflects our expansion in Morrisville, now our fifth service location.

“I'm particularly proud of our impact in 2013, as this was achieved despite the loss of federal funding.”

ReSOURCE was highly productive in affordable housing construction in 2013. Burlington YouthBuild students weatherized 28 units and we neared completion of a gut rehab on Chase Street in Burlington under contract for Champlain Housing Trust (this will show as an outcome in 2014). Barre YouthBuild completed eleven solar thermal installations, nine public service projects, and a host of smaller construction and service projects for nonprofit and public agencies.

Despite a challenging funding year, ReSOURCE made important adjustments, maintained all programs, and further expanded our outcomes and mission impact. We completed our \$1.7 million Barre Social Enterprise Expansion Capital Campaign and will finish construction this spring. We could not have accomplished so much nor sustained our programs in the face of such steep drops in government funding without the loyalty and support of so many individual, corporate, and foundation contributors.

Thank you for your belief in the mission of ReSOURCE.

BOARD OF DIRECTORS

Tom Connors, *President*
Ben Boshier, *Vice President*
Julie Atwood, *Treasurer*
Janet Poeton, *Secretary*
Thomas Melloni, *Legal Counsel*
Joss Besse
Stephen Conant
Chip Evans
Charles Ginsburg
Molly Gleason
Ali Johnson
Drew Waxler
Registered Agent:
Tom Longstreth, *Executive Director*

ReSOURCE would like to thank Sheila Hollender, Representative Ann Pugh, and the late Frank Petrosino for their valuable service on the ReSOURCE Board of Directors



2013 ANNUAL REPORT

FRONT COVER: YouthBuild students performing community service as AmeriCorps members, shoveling snow for elderly residents.

SOCIAL IMPACT \\ JOB SKILLS TRAINING



28 of **29**
graduates were
placed in jobs

3 TRAINING PROGRAMS:

APPRENTICE-STYLE

YOUTHBUILD

WORK EXPERIENCE

80%
graduation rate

18 of 19
YouthBuild graduates
were awarded their
high school diploma

19 of 19
received an
industry
recognized
skill certification

Re SOURCE #
had a record enrollment
WITH 203
trainees

The Mission of ReSOURCE

To meet community and individual needs through education & job skills training, environmental stewardship, and economic opportunities.

2013 YouthBuild graduates Tanner Villemaire and Skylar Bushey, pictured here with Jeanne Morrissey, were hired by JA Morrissey Construction as Apprentice Carpenters

SOCIAL IMPACT \\ ENVIRONMENTAL STEWARDSHIP



The amount of material diverted from the landfill reached new highs in 2013 with 500,083 items reused, weighing 1,080 tons

All of our retail stores collect donated material for resale, saving more than 1,000 tons from the landfills every year. More and more people are recognizing the benefit to our communities and our environment of donating excess goods rather than discarding them.

Our Barre and Morrisville stores each combine household goods and building materials in one location, while in Burlington we divide the stores, both located on Pine Street.

Did you know that construction materials make up between 25% to 40% of our waste stream in the United States? Yet so much of that material can be reused. Imagine reducing our national contribution to landfills by one third! And any products which can be reused saves natural resources and energy in the production of their new replacements.

Salvaging may require a little more time and effort than demolition, but can save money and help keep our environment cleaner. For those who cannot do the work themselves, ReSOURCE offers a Deconstruction Service. Our DeCon crew can disassemble a house, shed, deck, or barn and haul the lumber, cabinets, and hardware back to our stores for resale.

Other environmental services provided by ReSOURCE include weatherization, 5-star energy rate home construction, and solar installations, each through YouthBuild.

All of the revenue earned from our sales and services goes to support ReSOURCE and our programs. As a result, earned income makes up the majority of our funding each year.

IN 2013, RESOURCE COLLECTED, ASSESSED, REFURBISHED, AND EITHER DONATED OR SOLD:

1,279
WINDOWS

573
COMPUTERS

2,812
BEDS

378
SINKS

37,976
BOOKS

244
WASHERS

SOCIAL IMPACT \\ POVERTY RELIEF



For a family recovering from disaster, loss of employment, homelessness, and other social disadvantages, imagine the cost and time savings if they had a washing machine in the home and did not have to go to the laundromat. And imagine trying to complete high school work or get a job these days without easy access to a computer.

ESSENTIAL GOODS PROGRAM

ReSOURCE offers the means for disadvantaged families and individuals to acquire those necessities. Our Essential Goods program works with over thirty partner agencies in Vermont to identify those people in need, and to distribute vouchers to them for buying those goods in our stores. Last year, we donated more than \$114,338 in goods and services through our Essential Goods program.

One concern we hear occasionally is, “Why are your prices not lower? How can the poor even afford a \$200 washing machine?” Well, because we are open to the public, anyone can shop at ReSOURCE, no matter their financial standing. In fact, some people even search out valuable items to resell on their own. For this reason, we sell at market prices, then divert as much of that revenue as we can to fund all of our programs. So a family in need may be able to purchase that \$200 washing machine with \$100 cash and a \$100 voucher from us.



2013 ANNUAL DONORS

BENEFACTORS

Mary & John Abele
 Amy E. Tarrant
 Foundation
 Binnacle Family
 Foundation
 Stuart Bronfman &
 Barbara Lande
 Bronfman
 Judith Buechner
 Dinah Buechner-
 Vischer
 Buffum Family
 Foundation
 Canaday Family
 Charitable Trust
 Dealer.com
 Fieldstone
 Foundation, Inc.
 George W Mergens
 Foundation
 Gibney Family
 Foundation
 Grainger Industrial
 Supply
 Great Bay Foundation
 Hoehl Family
 Foundation
 Sheila & Jeffrey
 Hollender
 Jane B. Cook 1983
 Charitable Trust
 Jerry Greenfield &
 Elizabeth Skarie
 Foundation
 Johnson Family
 Foundation
 Kelsey Trust
 Lamaille Solid Waste
 Management
 District
 Lucy Downing Nisbet
 Charitable Fund
 Tom & Charlotte
 MacLeay
 Northfield Savings
 Bank Foundation
 Ernie & Dee
 Pomerleau
 Richard E. & Deborah
 L. Tarrant
 Foundation
 Serena Foundation
 Steel Construction
 Elizabeth Steele
 TD Bank
 Vermont Community
 Foundation
 Vermont Low Income
 Trust for Electricity
 (3) Anonymous

ADVOCATES

Ben & Anne Boshier
 Bridgewood
 Fieldwater
 Foundation
 Carhartt

Ben Cohen
 Encore
 Redevelopment
 LLC
 Green Mountain
 Power Corp
 IBM Employee
 Contributions
 Merchants Bank
 Foundation
 The Oakland
 Foundation
 (3) Anonymous

SPONSORS

Aerus Electrolux
 Katherine Arthaud
 Business People
 Vermont
 Lynne & Donald
 Carpenter
 Steve & Mags Conant
 Dorchester
 Foundation, Inc
 Christine Dunbar
 Molly Gleason &
 Adam Webster
 William & Debra
 Gottesman
 Jessica Griffiths
 Chico Lager & Yvette
 Pigeon
 Lintilhac Foundation
 Peter & Isabella
 Martin
 Ron Miller
 Toni & Robert Monsey
 John & Kay Morton
 Tim Parsons & Anne
 Judson
 Angelo Pizzagalli
 Janet Poeton
 SCHIP's Treasure
 Resale Shop
 The Agnes M Lindsay
 Trust
 Town of Essex
 United Way of
 Chittenden County
 Sabine Zerarka &
 David Finney
 (3) Anonymous

PATRONS

Advance Music
 Aikido of Champlain
 Valley
 Kelly Allen
 Trudy Allstadt
 Julie & Michael
 Atwood
 Rebecca Awodey
 Chris & Deanna
 Bailey
 Don & Irene Ballas
 Barnes & Noble
 Barre Resource
 Center

Bauheim Builders
 William & Elaine Beal
 Beltrami Studios
 Chris & Jennifer Bean
 Peter & Caroline
 Bennett
 Blueberry Hill Inn
 Tiffany Bluemle & Liz
 Shayne
 Pam Blum
 Bolton Valley Ski
 Resort
 Bond Auto Parts, Inc
 Carol & Chuck
 Bookwalter
 Boston Red Sox
 Judith Boucher
 Boutin Family
 Foundation, Inc.
 Scott Brayman
 Paul & Amy Briody
 Bristol-Myers Squibb
 Foundation
 Rod & Sandy Buck
 Robert Burge
 Glen Burgess
 Burton Snowboards
 Career Networks
 David Carpenter
 Paul & Sandal Cate
 Champlain Dental
 Lab
 Paul Charow & Ellen
 Hamilton
 Alexander Clay
 David & Patrice
 Colander
 Robin & Robert
 Coleburn
 Richard Colton
 Concept II
 Christine Connors &
 Beverly Bates
 Thomas Connors
 Lawrence Corant
 Joey Corcoran
 Janice Couture
 Donald & Lynn
 Cummings
 Magdalena Dale
 Jay & Julie Davis
 DEW Construction
 Corp
 Judy & Don Dickson
 Thomas & Patricia
 DiSilvio
 Bill Doelger & Linda
 Normandeau
 Adrienne Donohue
 John & Sandra
 Dooley
 Meg Dunham
 Sally Duval
 Roffe & Viraj Eastman
 ECAC of General
 Dynamics
 Energy Co-op of
 Vermont

Michael & Dana Engel
 Engelberth
 Construction Inc
 Chip Evans
 Fairfield Inn by
 Marriott
 Rich & Jenny First
 First In Fitness
 Flynn Arts
 Patricia Fontaine
 Virginia Foster
 Jill Fox
 Dave Ganter
 Gay & Lesbian Fund
 of VT
 GE Foundation
 Pamela Gillis
 Chuck Ginsburg
 Valerie & William
 Graham
 Greater Burlington
 YMCA
 Michael Green &
 Sarah Muyskens
 Shane Greene & Leah
 Fosco
 Melanie Grubman
 Martine & Stephen
 Gulick
 Bruce Haims & Judy
 Jackson
 Todd Harper
 Ben Haydock
 Heart of the Village
 Inn
 Bill & Lisanne
 Hegman
 Hildene, The Lincoln
 Family Home
 Jeffrey and Irene
 Horbar
 Gale Hurd
 Beal Hyde
 Sally Johnson
 David Johnson
 John Kassel & Julie
 Campoli
 Bill Kear & Nancy
 Langwiser-Kear
 Jeanne Keller & Craig
 Fuller
 Chris Kelley
 Judy & Bill Kelly
 Charles & Janet
 Kilmer
 King Arthur Flour
 A Paul & Arlene F
 Krapcho
 Leonardo's Pizza
 Leung's Bistro
 Amy Lilly & Prospero
 Gogo Jr
 Katherine Longstreth
 & David Terry
 Helen Lowenstein
 John Mace & Nancy
 Plunkett
 Main Street Landing

Mandible
 Photography
 Ben & Nan Mason
 Allen & Glenda
 Maurer
 Stephen Mayer
 Matthew McKinney
 Karin McNeill
 Brendan McNichols
 Thomas & Julia
 Melloni
 Nicholas & Bridget
 Meyer
 R. John & Dorothy
 Mitchell
 Doug & Judith Moore
 Sharon Morrison &
 Robert Shapiro
 Peter Mutolo
 Bob & Dorsey Naylor
 Noyes Automotive
 Kathryn Olmsted &
 John Leggett
 Kathleen Olwell &
 Wolfgang Weise
 Once Upon A Child
 Outdoor Gear
 Exchange
 John & Ann Owen
 Frank & Julie
 Peabody
 Melinda & Jeff Petter
 Thomas Pletzer
 Allen & Barbara
 Ploof
 Dr. Stephen Plume
 & Dr. Martha
 McDaniel
 Alan & Nancy Port
 Carmen Portelli
 David Porteous &
 Vicky Smith
 Will & Lynette Raap
 John & Patricia Reid
 Richard F Perkins
 2004 Charitable Lead
 Trust
 Beth Robinson & Kym
 Boyman
 Mary Lou & Donald
 Robinson
 Andrea Rogers &
 Avery Hall
 Lynn Rupe
 Matt & Deb Saltus
 Sam's Wood Furniture
 Santo Santoriello &
 Carol Price
 William Sawyer
 Don & Hope Schultz
 Tom & Lisa Sedore
 Alice Shaner-
 Simpson
 Rob & Anne Shapiro
 Debbie Shelden
 Marc Sherman
 Skinny Pancake
 Jessie Snyder

Sports & Fitness Edge
 Christopher & Eunice
 St John
 Susan St John
 St Paul's Cathedral
 Outreach
 Dan & Janet
 Steinbauer
 Richard Stoner &
 Theresa Hyland
 Stowe Mountain
 Resort
 Stowe Soaring
 Summit/Catamount
 Construction, LLC
 R Day Surles
 Swenson Granite
 Gaye Symington &
 Chuck Lacy
 The Essex Culinary
 Resort & Spa
 The Shayne
 Foundation
 The Sticky Brand
 Andrew Thurber & Kit
 Perkins
 Town of Shelburne
 Training, Marketing &
 Technology, Inc.
 Bob & Robin Turnau
 Mary Van Vleck
 Vermont Smoke &
 Cure
 William & Jennifer
 Wagner
 Betsy Walkerman
 Anne Watson
 Myrna Whaples
 Warner White &
 Roberta Baker
 Claire Wilkinson
 Daniel Woods
 Woolen Mill Health
 Club
 Robert Wright &
 Sylvia Knight
 Sandy & Margie
 Zabriskie
 (19) Anonymous

FRIENDS

A Single Pebble
 Kelsey Adams
 Neuane Adcox
 Jake Agna & Patty
 Tobias
 John & Deborah
 Alden
 American Flatbread
 Apple Mountain
 Ark Veterinary
 Hospital
 Don Baker
 Mark & Iris Banks
 Michael & Alice
 Beisiegel
 Tim and Susan Benoit
 Marjorie Berger

Wanda Bezio
Faith Bieler
Fred & Lisa Bisbee
Tina & Joe Bissonette
Donn & Jeanne
Blodgett
Scott & Carol
Boardman
Bob's Camera &
Video
Tyler Boddie &
Catherine Ducasse
Thomas Bonnette
Liz Bossi
Laura Bove
Francine Broughton
Tom Buckley &
Prudence Doherty
Barbara Bull
Nat Caldwell
Bob Carmody & Mary
Scripps
John Carpenter
Catamount Outdoor
Family Center
Champlain Valley
Compost Co.
Champlin Hill
Antiques
Laurie Childers
David & Rita Clark
Zach & Cindy
Clements
Robin Connors
Catherine Cooke
Katherine Coppock
Cornerstone Pub &
Kitchen
Anne Cramer
Cub Scout Group Den
10, Pack 635
Cumberland Farms
Anne Cummings
Fred & Ann Curran
Lois D'Arcangelo
Gerald S & Karin N
Davis
Catherine & Thomas
Desautels
John & Alida Dinklage
Anne Donahue
Michael & Belinda
Doran
Bill & Olene Doyle
Sharon & Lorin
Duckman
John Dunleavy
Echo Lake Aquarium
Jessica & Ben
Edgerly Walsh
Marke Englert
Brad & Rebecca
Eschelbach
Executive Car Care
Exile On Main St
FireStyler
Jules Fishelman &
Rachel Siebel

Kate Gardner
Elias Gardner
Jeanne & Richard
Gaylord
Keith Gaylord
Beth Gilpin
Barbara Glade
Steve Gold & Irina
Markova
Bob Goulette &
Kathleen Leahy
Grackles
Green Mountain
Coffee Roasters
Ken Grillo
Gringo Jack's
Guitar Sam
Walter Gundel
Scott Hamilton &
Trecia Pallman
Recille Hamrell
Hannaford
Patricia Hanson
Ken & Lauren Hart
Health Coach Megan
Agnes Hibbs
Con and Jeanette
Hogan
Homeport
Richard Horn & Ann
Patterson
Horsefeathers
Antiques
Sam & Margaret
Hutchins
Impre's Nails & Spa
Anzi & Stu Jacobs
Lorraine Janick
& Diane Janick-
Buckner
JB Construction
Owen & Wendy
Jenkins
Kiss the Cook
Brenda Kissam
Kountry Kart Deli
Harlan & Linnea
Lachman
Aileen Lachs
Maryse Laforce
Lake Champlain
Chocolates
Lake Champlain
Community
Sailing Center
Lake Champlain
Shoreline Cruises
Paul Lamberson
& Ruth Burack-
Lamberson
Dave Landers
Laurie Leclair
Baptiste Lefrancois
Lenny's Shoe &
Apparel, Inc
Jackie Levine
Barbara & Marty
Lewinter

Anne Lezak
Dennis & Sandra
Lindberg
David Lines & Sarah
Kenney
Ann Livingston
Mary Lockwood
Carolyn Long
Magic Hat Brewing
Co.
Michael & Eileen
Mahoney
James & Kathleen
Manchester
Marcia Mason
Jay Matthews
Flo & Gene Meiler
Montshire Museum of
Science
Katharine
Montstream
& Alan Dworshak
Greg & Toni Morgan
Ira Morris
Diane Muhr
Susan Murray
Joanne & Nick
Necrason
Robert & Patricia
Neely
Nelson's Ace
Hardware
Robert & Barbara
Nevis
Robyn Niper
Don & Shelly O'Brien
Office of Senator
Bernie Sanders
Onion River Sports
Amy Otten
Alice & John
Outwater
Nina Paris
Lauck & Elizabeth
Parke
Kimberley Parker
Ronald & Mary Anne
Parnigoni
Jenane Patterson
Molly Paulger
Rose Pels
Jesse Pelton & Alison
Watt
Martha Perkins
Petra Cliffs Climbing
Center
Jeff & Cathy Phillips
David Pierson & Jane
Melrose, L.A.C.
Gary & Donna
Pittman
Gayle Poinsette &
Garfield Barnes
Jim & Ann Pratt
Price Chopper #165
David Racusen
Robert Reiber & Mary
Rogers

Resourceful
Renovator
Richard J Wobby
Jewelers
Margaret & Alban
Richey
Rising Arbor Designs
Susan Ritz
Ronald & Marilyn
Rivers
Rick & Lillian
Robinson
Ann Rugg
Don & Lucille Sargent
John Sasko
Richard & Rita Schile
Martha Seagrave &
Kurt Kaffenberger
Seventh Generation
Lila Shapero & Wayne
Senville
Shaw's Supermarket
Rod Shedd & Debby
Lesage
Shelburne Museum
Shelburne Vineyard
Michael & Nancy
Sherman
Sarah Sherrill
Shoeless
Management
Sleepy Hollow Inn
Soyo
Spafinder
Brian & Lorri Sperry
Meg St John & Rohn
Eloul
Sundara Day Spa
Switchback Brewing
Linnea Taylor
The Canadian Club
of Barre
The Crate Escape
The Farmhouse Tap
& Grill
The Knitting Studio
Dave Thurlow
Trader Duke's
Restaurant & Lounge
Trader's Way Antiques
MJ Trombetta &
Philip Cloutman
Two Thrifty Sisters
Antiques
UVM Department of
Athletics
Vermont Lake
Monsters
Yet To Pet Mobile
Veterinary Service
VHFA
John & Sharon
Vihinen
Dan Vogt & Jennifer
Paone-Vogt
Annie & Steven
Voldman
Sarah Volkert

David & Renee
Wahler
Kathy Webb
Fred Weingarten
Albert & Joyce
Weldon
Mary Ann Westover
Alan & Ava Whitcomb
Stuart & Sarah
Williams
Marsha Wilmot
Alex & Vanessa Wolff
Mark Yorra & Kit
Gates
Your Personal
Assistant-DC
Christine Zahm
(13) Anonymous
PARTNER AGENCIES
Addison Community
Action
Agency of Human
Services - Field
Services
Allenbrook Home for
Youth
Burlington
Community
Justice Center
Burlington Housing
Authority
Chittenden
Community
Action
Chittenden County
Treatment Court
Church of the Good
Shepherd
Committee on
Temporary Shelter
Champlain Valley
Agency on Aging
Central Vermont
Community Action
Council
Central Vermont
Council on Aging
Essex Community
Justice Center
Franklin Grand Isle
Community Action
Good Samaritan
Haven
Howard Center
- Developmental
Services
Howard Human
Service
Joint Urban Ministry
Project
Lamoille County
Court Diversion
Lamoille Family
Center
Lund Family Center
Milton Family
Community Center

Navigate
Pathways To
Housing VT
Somali Bantu
Community
Association of
Vermont
Safe Harbor Clinic
Spectrum Youth and
Family Services
United Way of
Chittenden County
United Way of
Lamoille County
United Way of
Washington
County
Vermont Agency of
Human Services
Vermont Adult
Learning
Vermont Refugee
Resettlement
Program
Vermont Cares
Visiting Nurse
Association
Winooski Community
Justice Center
Women Helping
Battered Women
**GOVERNMENT
SUPPORT**
Corporation for
National and
Community
Service
US Department of
Labor
Employment
& Training
Administration
United States
Department of
Agriculture: Rural
Development
Vermont Department
of Labor
Vermont Agency of
Education
Vermont Agency of
Human Services
through the:
Division of Blind &
Visually Impaired
Division of Vocational
Rehabilitation
Office of Economic
Opportunity
City of Burlington
City of Barre

2013 FINANCIAL REPORT

ReSOURCE | Statement of Financial Position

As of Date: 12/31/2013

Assets

Current Assets	
Cash	\$280,340
Receivables	\$327,780
Inventory	\$90,654
Prepaid expenses	\$54,770
Other Assets	\$567,719
Total Current Assets	\$1,321,264
Property and Equipment	\$722,422
Less accumulated depreciation	\$(620,424)
Total Property and Equipment	\$101,998
Total Assets	\$1,423,262

Liabilities & Net Assets

Liabilities	
Accounts payable	\$35,485
Current portion of long-term debt	\$18,000
Accrued wages and payroll liabilities	\$121,665
Sales tax payable	\$10,181
Store credits	\$13,716
Contract advances	\$30,190
Due to/from 28 Granite St.	\$(64,000)
Total Liabilities	\$165,237
Net Assets	
Unrestricted	\$1,012,865
Temporarily Restricted	\$245,160
Total Net Assets	\$1,258,025
Total Liabilities & Net Assets	\$1,423,262

ReSOURCE | Revenue :: \$4,593,595

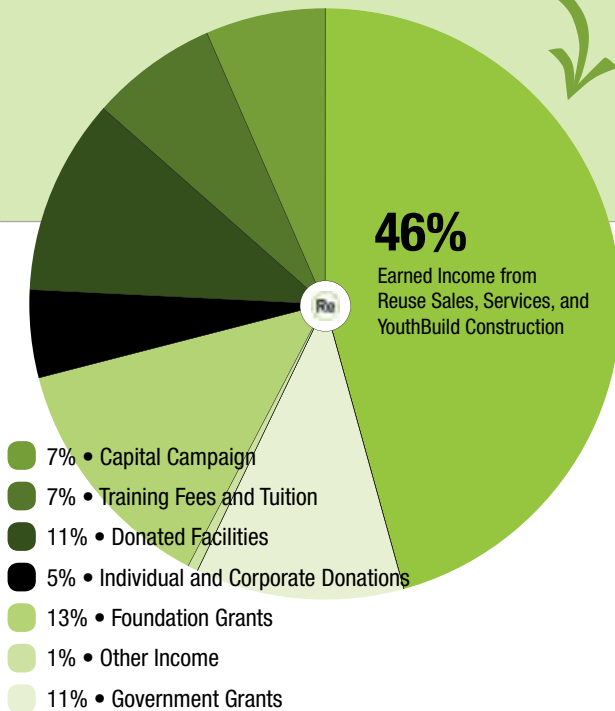

ReSOURCE | Expense :: \$4,375,793

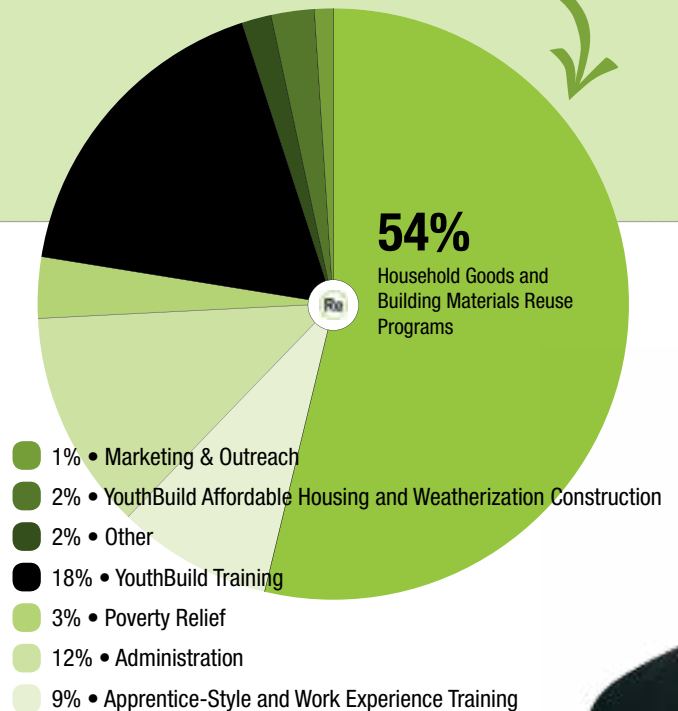

CHARTERING OUR STRATEGIC DIRECTION

A LETTER FROM TOM CONNORS, PRESIDENT OF THE ReSOURCE BOARD OF DIRECTORS

ReSOURCE faced a difficult challenge in 2013: sequestration within the federal government contributed to a reduction in money for job skills training programs, which contributed to ReSOURCE not being renewed for over half a million dollars in funding for our YouthBuild program. Having budgeted for that support, and learning in June that we would not receive it, the ReSOURCE board and staff made some hard decisions to overcome the deficit. Expenses were cut, some departments were consolidated, a few staff members opted to reduce to part time, and some positions were eliminated. But all of the effort, the adjustment, and the sacrifice to keep ReSOURCE's effective programs running succeeded. We ended the year with a record number of trainees enrolled, more tons of material kept out of our landfills, and with over 1,000 individuals and families receiving vouchers for essential goods.

Another success for ReSOURCE in the face of adversity was the completion of our capital campaign for the Barre Social Enterprise Expansion. Renovations to the historic Beck & Beck granite shed are nearly complete, and the space looks great! The building is well-insulated and efficiently heated, the front windows have been restored, letting in tremendous amounts of natural light, and ReSOURCE has a vibrant space for its retail operations while providing YouthBuild opportunities for our youth in central Vermont. What makes the Barre ReSOURCE location unique is its dedication to the arts: in addition to a ReUse art consignment space, we also have the ReSOURCE ReBop Flying Stage – a venue available for occasional concerts and events via a stage lowered to the store floor from the original granite cranes. Our first big event is the ReSOURCE capital campaign closing celebration on June 21st.

Lastly, I would like to take this opportunity to express my gratitude, and that of the board, to our departed friend Frank Petrosino. Frank served on the ReSOURCE Board of Directors and was a past president. He was a potent force for good in Vermont. His service to ReSOURCE and the community was greatly appreciated, and he will be missed.

Thank you, friends, for your support of ReSOURCE and the good work that we do here. We would not be nearly as successful without your belief in our mission and your interest in our programs. I hope to see you at the Barre event on June 21st!

Thomas R. Connors



ReSource Staff

Tom Longstreth,
Executive Director

Administration, Management and Training

Mary Albee
Dilli Dulal
Bridget Edwards
Jessica Estabrooks
Beatrix Hassler
Bethany Johnson
Mindy Kear
Pam Laser
Lisa Many
Curtis Ostler
Dana Williams

AmeriCorps

Kylie Brown
Hannah Bush
Alexandra Croteau
Edgar Mesquita Da
Costa
Jason Opalenyk
Chris Thibault

Burlington Household Goods Store

Nicholas Barch
Elliott Brake
Dave Cadreath
Fran Chandler
Jim Curran
Tremaine Hart
Jayme Jarvis
Julie Kenniston
Josh Lutz
Brooke Mitchell
Jake Schumann

Barre Household Goods & Building Material Store

Moiria Bieg
Sam Fleurrey
Sophie Hale
Ashley Hedges
Katie Lamell
Bryce Sammel
Bob Senk
Chris Sorrell

Morrisville Household Goods Store

Dylan Archbold
Elizabeth Bean
Tom Benoit

Large Appliance Repair

Pete Bickmore
Robert Chitwood
Joey Dunbar
Charles Hall
Chad Hammaker
Jen Hayward
Richard Martin
Robert Oliver
Pete Trombley

Small Appliance

Antoinette Bennett-
Jones
Oscar Jimenez

Computer Repair

John Benjamin
Chris Gilmond
Dan Ploof
Naomi Trayah

Pick Up & Delivery

Jason Cayia
Kevin Ramirez
Billy Wilton

Building Material Store

Devin Atcherley
Janet Babits
David St. Amour

Waste-Not- Products Shop

Abby Teel

Deconstruction Crew

Dan Lee
Nick Reed

YouthBuild Burlington and Barre

Rebecca Dezan
Joshua Fairchild
Jesse Greig
Brian Hsiang
Andrew Jope
Erika Lynch
Emily McFadyen
Jason Monaco
Chris Parsons

Staff & AmeriCorps Who Left in 2013

Milia Bell
Matt Brown
James Cournoyer
Abdi Dayo
Jim Dines
Donal Dugan
Jason Gill
Aaron Gingras
Jonathan Hall
Warren Hardy
Elana Horwitz
Jasmine Hughes
Jay Lafayette
Marty LaTulippe
Seth Leizman
Kevin MacAvoy
William McDade
Jacob Mushlin
Heather Newcomb
Alexandra Raymond
Leslie Ruster
Tom Shea
Kiara Skidmore
Jeremy Smith
Julia Tabor
Eric Thibault
David Thurlow
Max Weaver
Kathryn Webb



THE BARRE CAPITAL CAMPAIGN

DONORS TO THE BARRE SOCIAL ENTERPRISE EXPANSION CAPITAL CAMPAIGN

Jake Agna & Patty Tobias
Agway
Norm Akley & Lauren LaMorte
Sharon & Tom Alderman
Sam Andersen
Anne August
Chris & Deanna Bailey
Don & Irene Ballas
Beverly Bates
Bates & Murray Inc
Melinda Bedia
Laurence Beinert
Dede & Tony Bell
Milia Bell
Roland & Lucinda Bellavance
Tim and Susan Benoit
Berg, Carmolli & Kent, Inc.
Marjorie Berger
Faith Bieler
Edson & Judith Bigelow
Donn & Jeanne Blodgett
Tiffany Bluemle & Liz Shayne
Pam Blum
Bill & Liz Bond
Bond Auto Parts, Inc
Ben & Anne Boshier
Justin Bourgeois
Kitty Boyan
Myra Brainard
Shawn & Helen Bryan
Rod & Sandy Buck
Barbara Bull
Jane Campbell & Ted Zilius
Dorothy Carpenter
Lynne & Donald Carpenter
Paul & Sandal Cate
Tom & Christina Cavin
Ralph & Loisanne Cefarello
Central Vermont Roller Derby
Central Vt Community Action
Council
Ennio Cestaro
Lori Chalmers
Mal & Sarah Chamberlain
Champlain Cable
Champlain Dental Lab
Champlin Hill Antiques
Chenette Associates
Laurie Childers
Naomi Clemmons & Peter Young
Ben Cohen
Hal Cohen & Shelley
Barsanti Cohen
David & Patrice Colander
Richard Colton
Steve & Mags Conant
Concept II
David W Connor & Ann Stanton
Christine Connors &
Beverly Bates
Robin Connors
Steve & Carrol Connors
Thomas Connors
Katherine Coppock
Joey Corcoran
Country Home Products
Hope Crifo
Barbara Curran
Frank Curran
Jane & Peter Dale
Carol Dawes
DEW Construction Corp
Patricia Di Stefano
Bill Doelger & Linda Normandeau
Chris & Andrea Donahue
Brian and Penny Dooley
John & Sandra Dooley
Bill & Olene Doyle
Conor Driscoll
Sally Duval
EF Wall & Associates, Inc
John Egan
Carol Ellison
Michael & Dana Engel
Engineering Ventures
Sandra Enman
Jessica & Matthew Estabrooks
Travis & Erin Fahey
Jim Fecteau
Sarah Field
Barbara Fitch
Josh Fitzhugh & Wibs McLain
Cathy & Joseph Frank
Gary Franklin & Shanley Hinge
Kelli & Jim Fritz
Larry & Annette Gann
Gardner Insurance Services
Meg Garlinghouse
Chuck Ginsburg
Barbara Glade
Molly Gleason & Adam Webster
Debbie Goulet
Chris & Nancy Graff
Granite Hills Credit Union
Green Mountain Power
Corporation
Moneer & Joseph Greenbaum
Carolyn Grodinsky
Amy Grover
Melanie Gustafson &
David Scrase
Timothy & Laurie Gutchell
Bruce Haims & Judy Jackson
Patty & Mike Hambro
Recille Hamrell
Ken & Lauren Hart
Roberta Haskin
Paul Hatch & Laura Moore
Carole Hersam
Scott Hess & Amy Willis
Joan Higgins
Dot Hines
Philip & Joan Hoff
Con and Jeanette Hogan
Mary Hooper & James Slinkman
Jillian Horvath
Regan Howard
Debi Hron
Greg Hughes & Jen Fournier
Scott and Cheryl Hulbert
Hunger Mountain Coop
Gale Hurd
Sam & Margaret Hutchins
Dan Jacobs
Jeffrey Hollender Partners
Jet Service Envelope Company
Gerard & Emily Jones
Bruce & Jan Jope
Emily & Matt Kaminsky
Steven Kaplowitz
Bill Kear & Nancy Langwiser-Kear
Mary Kenny
Doug Kirtz & Mary Durling
Brenda Kissam
Tony Klein & Jennifer Boyer
Sherry Knudsen
Jim & Lindsay Kurre
Terry & Brigitte Lackey
Maryse Laforce
Brian & Tasha Lansbury
Gloria Lee
Gregory Leech & Amy Golodetz
Lenny's Shoe & Apparel, Inc
Leonardo's Pizza
Anderson Leveille & Brenda
Convery
Mark Lindsay
Ann Livingston
Robin Lloyd
Ben Longstreth & Molly Rauch
Katherine Longstreth & David
Terry
Tom & Julie Longstreth
Kathy Maddock
Matt & Stacy Mahoney
Main Street Landing
James & Kathleen Manchester
Larry Mandel & Marcie Andres
Adam Martin
Susan Martin
Allen & Glenda Maurer
John & Shannon Mayfield
Michael & Elizabeth Mayor
Scott & Wendy McArdle
Michael Mcguill & Johathan Scott
Karin McNeill
Mcsoley, Mccoy & Co
Chris & Patricia Meriam
Nicholas & Bridget Meyer
Ron Miller
George & Linda Milne
R. John & Dorothy Mitchell
Toni & Robert Monsey
Katharine Montstream & Alan
Dworshak
Doug & Judith Moore
Jack Moore
Shirley Moore
John & Kay Morton
John & Tricia Morton
Diane Muhr
Jim Mulligan
Robert & Patricia Neely
Michael Nobles
Wolfgang & Gudrun Noetzold
North Country Federal Credit
Union
Celia Oliver
Kathryn Olmsted & John Leggett
Kathleen Olwell &
Wolfgang Weise
Onion River Sports
Brad & Sarah Ormsby
Jessica Oski
Neil & Jennifer O'Sullivan
Amy Otten
Stephanie Padden
Brianna Paquette
Lisa Paquette
Kimberley Parker
Ronald & Mary Anne Parnigoni
Tim Parsons & Anne Judson
Paul, Frank & Collins, PC
PC Construction Company
Bill & Betsy Peabody
Frank & Julie Peabody
Jesse Pelton & Alison Watt
Beverlee Pembroke-Hill
Chris & Michal Perry
Angelo Pizzagalli
Allen & Barbara Ploof
Janet Poeton
Bob & Nancy Pope
Kathleen Preis
Price Chopper #123
Daniel & Denise Pudvah
Ann Pugh & Richard Hayes
Spencer & Verena Putnam
Radiant Works Inc.
John & Patricia Reid
Christopher & Nancy Reilly
Larry & Connie Reilly
Sarah Resch
Gene & Julie Richards
Margaret & Alban Richey
Fenn & Bronwyn Rider
Susan Ritz
Todd & Dawn Rivers
David & Melissa Roberts
Andrew Robinson
Rick & Lillian Robinson
Lili Ruane & Win Smith
Tom & Leslie Salmon
John Sasko
Brett Saunders
Richard & Rita Schile
Don & Hope Schultz
Phil Scott
Tom & Lisa Sedore
Alice Shaner-Simpson
Shaw's Supermarket
Tim Shea & Laurie Hanson
Budd Shedaker
Michael & Nancy Sherman
Arthur Shields
Whit & Meg Smith
Alison Soule
Spafinder
Susan & Jeb Spaulding
Anne-Seymour St John
Meg St John & Rohn Eloul
Nathaniel St John
Susan St John
Rich Stephens & Ann Brown
Ann Maria Stillwell
Summit/Catamount
Construction, LLC
Sunward Systems, LLC
Sarah Suscinski
Swenson Granite
Gaye Symington & Chuck Lacy
Linnea Taylor
Tess Taylor & Mike Smith
The Stillier Family Foundation
Rachel Thomas
Dave Thurlow
Claire Trepanier
MJ Trombetta & Philip Cloutman
Oliver Twombly & Christina Conte
Katy Tyner
Unadilla Theatre
Union Mutual Companies of
Vermont
Unitarian Church of Montpelier
United States Department of
Agriculture: Rural Development
Richard Venmar
Vermont Print and Mail
Barbara Vickery
Litta Vigne
Dan Vogt & Jennifer Paone-Vogt
Sarah Volkert
Betsy Walkerman
Marc Weissman & Jill Neudorfer
Susan Whalen
Myrna Whaples
Darren & Vivian Winham
Greg Woodworth
Robert Wright & Sylvia Knight
Mark Yorra & Kit Gates
Mark Zankel

MAJOR CAMPAIGN CONTRIBUTORS

Agency of Natural Resources
Amy E. Tarrant Foundation
Carmen Beck
Stuart Bronfman & Barbara Lande Bronfman
Dinah Buechner-Vischer
Sue & John Casella
Central Vermont Solid Waste District
City of Barre
Community National Bank
Department of Labor ETA
EF Wall & Associates
The Harry and Jeanette Weinberg Foundation

High Meadows Fund
Sheila & Jeffrey Hollender
Hugh A. Griffiths 2009 Charitable Trust
Jane B. Cook 1983 Charitable Trust
Thom & Karen Lauzon
Clara & Bevis Longstreth
Lowe's Foundation
MacLay Foundation
National Life Foundation
Re-Bop Records
Schultz-Blackwell Trust
Serena Foundation

Elizabeth Steele
Swenson Granite /Rock of Ages
US Environmental Protection Agency
US Small Business Administration
Vermont Community Foundation
Vermont Department of Buildings & General Services
Vermont Department of Environmental Conservation
Vermont Mutual Insurance Group
William MacLay Architects and Planners
Diana Winn-Levine

ReSOURCE SOCIAL ENTERPRISE EXPANSION IN BARRE

In 2009, ReSOURCE expanded into the city of Barre, with a goal of extending our mission further into Central Vermont. ReSOURCE purchased the historic Beck & Beck #1 Granite Shed; the students & instructors of YouthBuild spent four years renovating and weatherizing the building with help from regional contractors, completing work in the spring of 2014.



In addition to our social enterprise programs, we have endeavored to contribute more of the *Arts* to Central Vermont. The Barre ReSOURCE store includes a consignment space for upcycled art, and we have created the *Re³ Flying Stage*, which can be lowered from the original granite cranes to the retail floor, creating a performance space for music, theater, film screenings, and much more.



With the support of those generous donors to our capital campaign, the ReSOURCE Social Enterprise Expansion successfully raised \$1,734,000!



Nonprofit Org.
US Postage
PAID
Burlington, VT
Permit #158



**ReSOURCE Household Goods
Store | Burlington**
266 Pine Street
Burlington, VT 05401
802.658.4143 x10

**ReSOURCE Building Material
Store | Burlington**
339 Pine Street
Burlington, VT 05401
802.846.4015

**ReSOURCE Household Goods &
Building Material Store | Barre**
30 Granite Street
Barre, VT 05641
802.477.7800

**ReSOURCE Household Goods &
Building Material Store | Morrisville**
110 Portland Street
Morrisville, VT 05661
802.851.8333